Hoge dopmoer DIN 1587

Zink flake behandeld ISO passend klasse 5

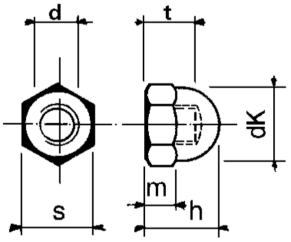

Normen

Afmeting	DIN 1587
Mechanisch	DIN 1587
Chemisch	DIN 1587

Afmeting(d)	Spoed	DK max	S max	H max	T min	Verpakt per	Artikelnummer
M12	1,75	18	19	22	15,65	200	445-208-12
M16	2	23	24	28	20,58	50	445-208-16
M20	2,5	28	30	34	25,58	50	445-208-20
M24	3	34	36	42	30,5	50	445-208-24